

LEGEND

EXISTING	PROPOSED	DESCRIPTION
		STORM SEWER MANHOLE
		SANITARY SEWER MANHOLE
		CLEANOUT
		TELEPHONE MANHOLE
		VALVE MANHOLE
		ROUND TYPE CATCH BASIN
		CURB TYPE CATCH BASIN
		WATER SERVICE VALVE
		WATER MAIN VALVE
		GAS SERVICE VALVE
		GAS MAIN VALVE
		HYDRANT
		TELEPHONE POLE & GUY WIRE
		TELEPHONE POLE & STREET LIGHT
		POWER POLE & GUY WIRE
		POWER POLE & STREET LIGHT
		STREET LIGHT
		RAILROAD ELECTRIC WIG-WAG SIGNAL
		STOP, STREET, HIGHWAY, & OTHER SMALL SIGNS
		PARKING METER
		RURAL MAILBOX - URBAN MAIL DEPOSIT BOX
		POWER POLE
		UTILITY PEDESTAL
		SIGN
		TREE - TO BE CLEARED & GRUBBED
		EVERGREEN TREE - TO BE CLEARED & GRUBBED
		STUMP - TO BE GRUBBED
		BUSH
		HEDGE
		WOODED AREA (EDGE OF)
		WOOD FENCE
		WOVEN OR BARBED WIRE FENCE
		CHAIN LINK FENCE
		CENTERLINE OF DITCH
		TOP OF BANK
		CENTER LINE
		TRANSIT LINE
		R/W LINE
		LOT LINE
		UNDERGROUND ELECTRIC
		OVERHEAD ELECTRIC
		EASEMENT
		CURB & GUTTER (CURB SECTION)
		SANITARY SEWER MAIN
		STORM SEWER MAIN
		WATER MAIN
		GAS MAIN
		UNDERGROUND TELEVISION CABLE
		UNDERGROUND TELEPHONE CABLE
		EASEMENT
		GROUND CONTOURS
		SILT FENCE
		CONSTRUCTION LIMIT
		BUILDING
		IRON PIPE FOUND IN PLACE
		REBAR FOUND IN PLACE
		PROPOSED SPOT ELEVATION
		EXISTING SPOT ELEVATION
		INLET PROTECTION
		PROPOSED TOP OF CURB ELEV./PROPOSED GUTTER ELEV.

ABBREVIATIONS

ABBR.	DESCRIPTION	ABBR.	DESCRIPTION
AH.	AHEAD	L.S.	LIFT STATION
AVE.	AVENUE	LOC.	LOCATE
BC.	BACK	M.H.	MANHOLE
B.C.	BACK OF CURB	MAX.	MAXIMUM
B.W.	BACK OF WALK	MIN.	MINIMUM
B.M.	BENCH MARK	MICPL.	MICROCAL
BLDG.	BUILDING	N.	NORTH
BLVD.	BOULEVARD	NO.	NUMBER
C.	CONCRETE	PAVT.	PAVEMENT
C.B.	CATCH BASIN	PL.	PLACE
CL.	CENTER LINE	P.T.	POINT OF TANGENCY
C.W.	CONCRETE WALK	P.C.	POINT OF CURVATURE
C.M.P.	CORRUGATED METAL PIPE	P.I.	POINT OF INTERSECTION
C.T.H.	COUNTY TRUNK HIGHWAY	P.V.T.	POINT OF VERTICAL TANGENCY
C&G.	CURB & GUTTER	P.V.C.	POINT OF VERTICAL CURVATURE
CUL.	CULVERT	P.V.I.	POINT OF VERTICAL INTERSECTION
DIS.	DISCHARGE	P.P.	POWER POLE
DR.	DRIVEWAY	PROP.	PROPOSED
E.	EAST	R.	RADIUS
ELEV.	ELEVATION	R.P.	RADIUS POINT
EX.	EXISTING	R.R.	RAILROAD
F.F.	FACE TO FACE (CURB & GUTTER)	R.C.P.	REINFORCED CONCRETE PIPE
FL.	FLOWLINE	RT.	RIGHT
F.M.	FORCE MAIN	R/W	RIGHT OF WAY
F.W.	FRONT OF WALK	S.	SOUTH
GAR.	GARAGE	SPK.	SPIRE
GRV.	GRAVEL	S.T.H.	STATE TRUNK HIGHWAY
G.M.V.	GAS MAIN VALVE	STA.	STATION
G.S.V.	GAS SERVICE VALVE	ST.	STREET
H.E.C.P.	HORIZONTAL ELLIPTICAL CULVERT PIPE	T.O.P.	TOP OF PIPE
HDPE	HIGH DENSITY POLYETHYLENE	T.C.	TOP OF CURB
HS.	HOUSE	T.L.	TRANSIT LINE
HYD.	HYDRANT	V.C.	VERTICAL CURVE
I.P.	IRON PIPE	W.	WEST
INL.	INLET	WM.	WATER MAIN
INV.	INVERT	WT.	WEST
V.	VALVE	LT.	LEFT
W.S.V.	WATER SERVICE VALVE		

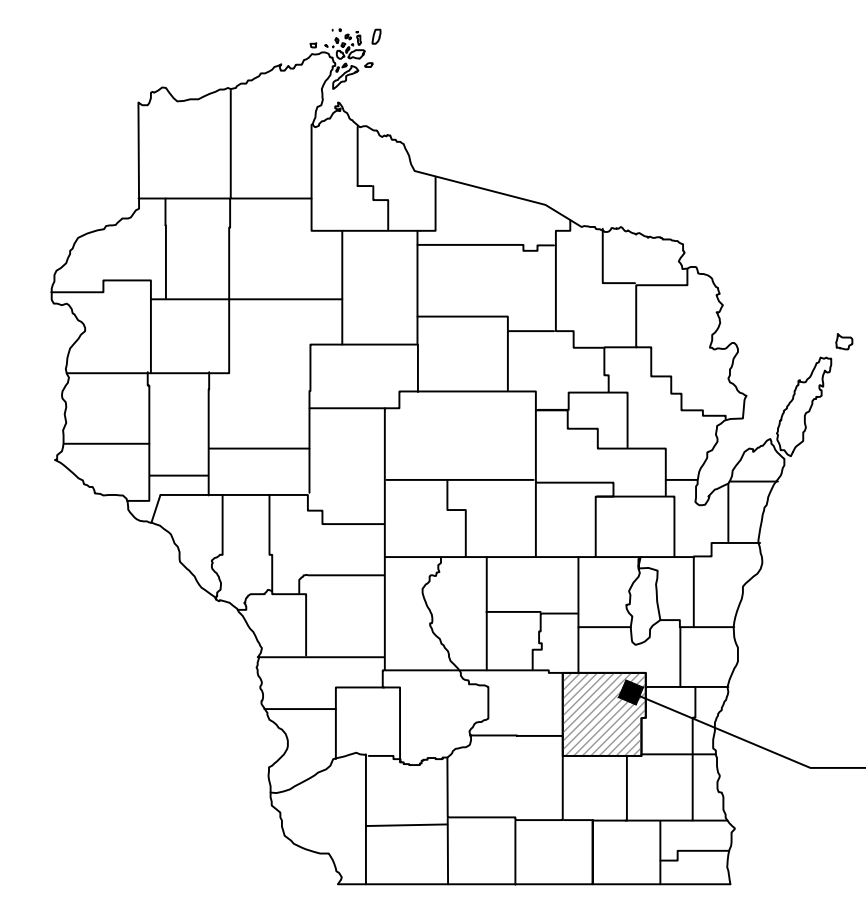

VILLAGE OF THERESA  
DODGE COUNTY

OWNER:  
VILLAGE OF THERESA  
PO BOX 327  
THERESA, WI 53091  
920-488-4003  
COREY CLARK, DIRECTOR OF PUBLIC WORKS

PLAN PREPARER:  
**A** J.E. ARTHUR AND ASSOCIATES, INC.  
ENGINEERS SURVEYORS

548 PRAIRIE ROAD  
FOND DU LAC, WISCONSIN 54935  
PHONE: 920.922.5703  
WWW.JEAAA.COM

SHEET INDEX:

SHEET NO.	SHEET DESCRIPTION
1	TITLE SHEET
2-6	SANITARY AND WATER PLAN AND PROFILE

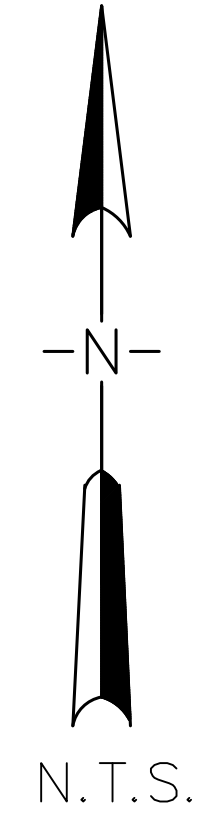

# MAYVILLE STREET, STH 28

REVISED
10/31/2023
11/17/2023

J. E. Arthur & Associates, Inc.  
ENGINEERS SURVEYORS

SCALE 1" = 20'  
DATE MAY 30, 2023  
PROJECT NO. 134.080

MAYVILLE STREET, WEST VILLAGE LIMITS TO MILWAUKEE STREET, SANITARY SEWER AND WATER MAIN IMPROVEMENTS  
VILLAGE OF THERESA, DODGE COUNTY, WISCONSIN

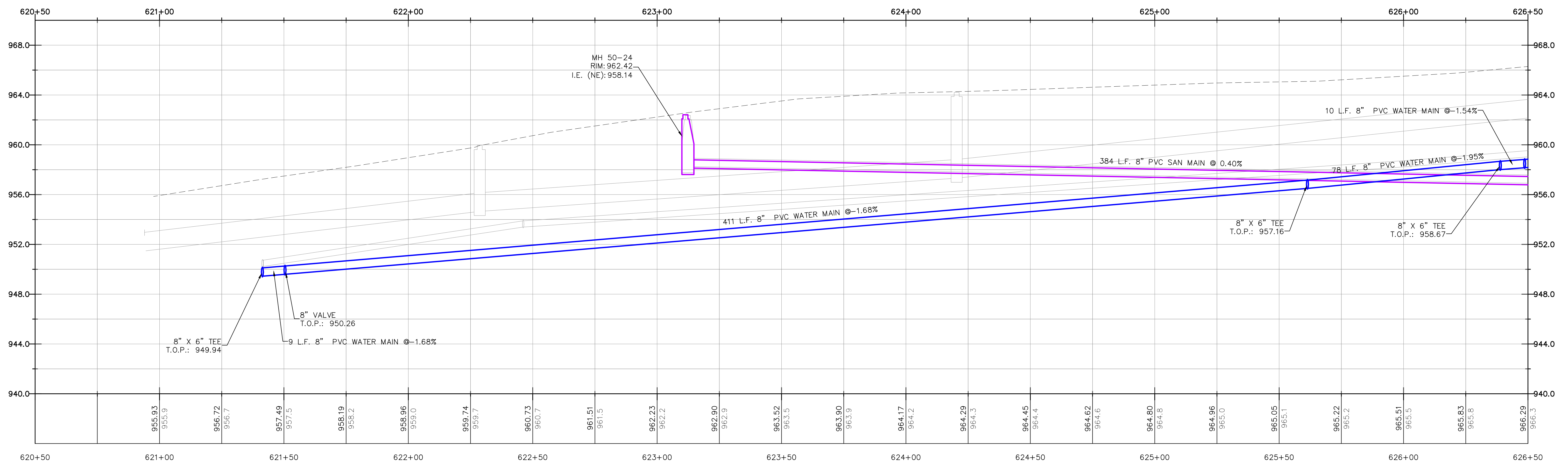
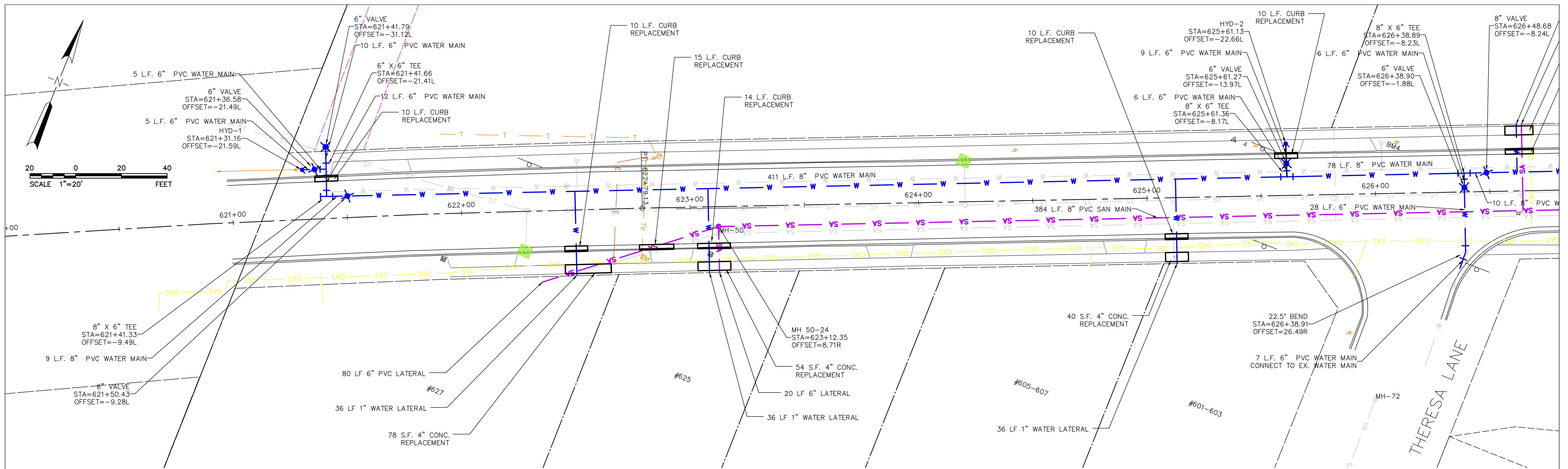

DRAWN BY <u>MLA</u>	SCALES HORIZONTAL 1"=20' VERTICAL 1"=4'	PROJECT NO. 134.080 DATE 5/30/2023	REVISIONS 10/31/2023 11/17/2023	BENCH MARK	CP#4: CUT X IN SIDEWALK STA. 625+38, 25' LT. 964.94 BM#4: RR SPIKE IN POWER POLE STA. 626+09, 22' LT. 966.40	DATUM NAVD '88 ASSUMED CITY PROJECT	SANITARY SEWER AND WATER MAIN IMPROVEMENTS MAYVILLE STREET (STH 28) WEST VILLAGE LIMITS TO MILWAUKEE STREET VILLAGE OF THERESA, DODGE COUNTY, WISCONSIN	A.J.E. ARTHUR AND ASSOCIATES, INC. ENGINEERS SURVEYORS 548 PRAIRIE ROAD FOND DU LAC, WISCONSIN 54935 PHONE: 920.922.5703
CHECKED BY <u>ERO</u>								SHEET 2 OF 6 SHEETS FILE NO. 134-4,6-23009
APPROVED BY <u>ERO</u>								

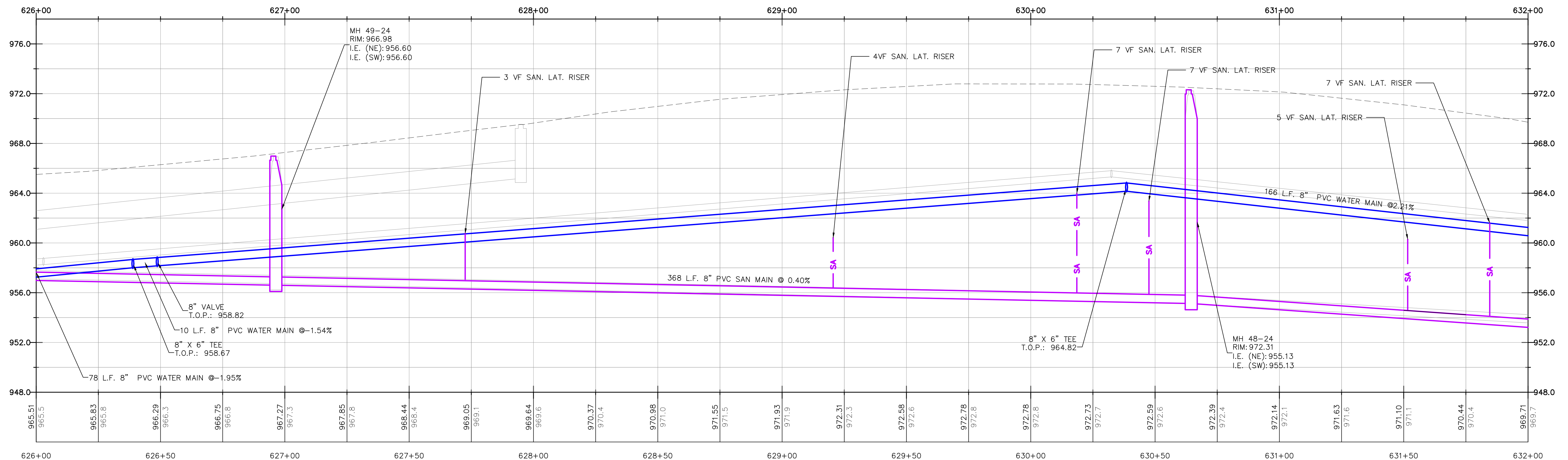
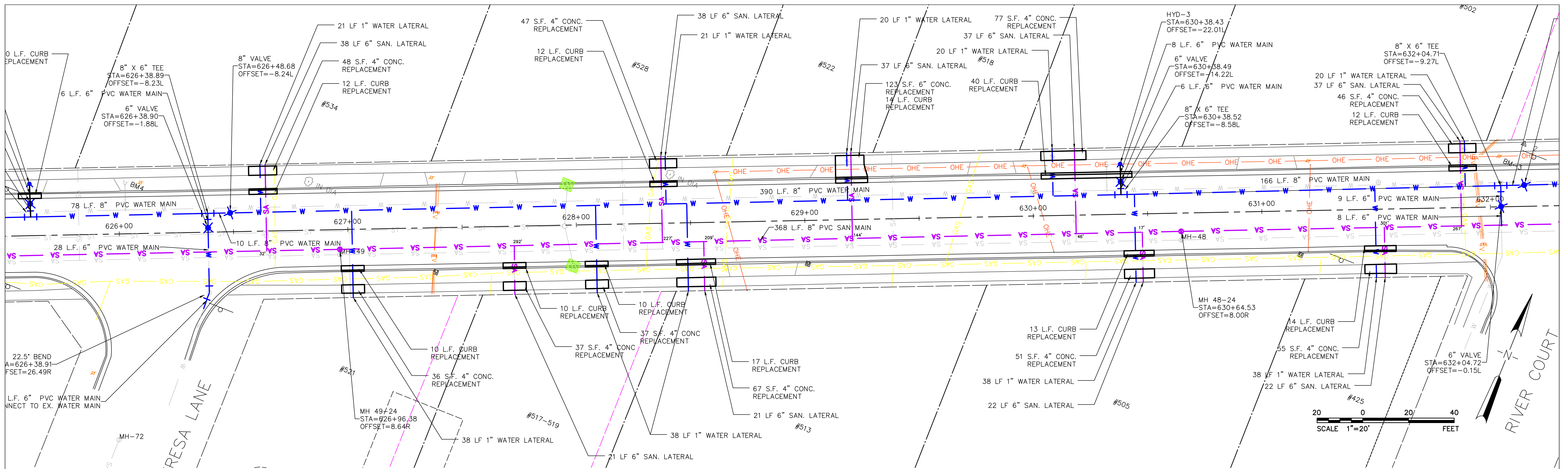

DRAWN BY <u>MLA</u> CHECKED BY <u>ERO</u> APPROVED BY <u>ERO</u>	SCALES HORIZONTAL 1"=20' VERTICAL 1"=4'	PROJECT NO. 134.080 DATE 5/30/2023	REVISIONS 10/31/2023 11/17/2023	BENCH MARK BM#4: RR SPIKE IN POWER POLE STA. 626+09, 22' LT. 966.40 BM#3: RR SPIKE IN POWER POLE STA. 632+04, 22' LT. 970.22	DATUM NAVD '88 <input checked="" type="checkbox"/> ASSUMED <input type="checkbox"/> CITY <input type="checkbox"/> PROJECT <input type="checkbox"/>	SANITARY SEWER AND WATER MAIN IMPROVEMENTS MAYVILLE STREET (STH 28) WEST VILLAGE LIMITS TO MILWAUKEE STREET VILLAGE OF THERESA, DODGE COUNTY, WISCONSIN	 548 PRAIRIE ROAD FOND DU LAC, WISCONSIN 54935 PHONE: 920.922.5703
SHEET 3 OF 6 SHEETS FILE NO. 134-4,6-23010							

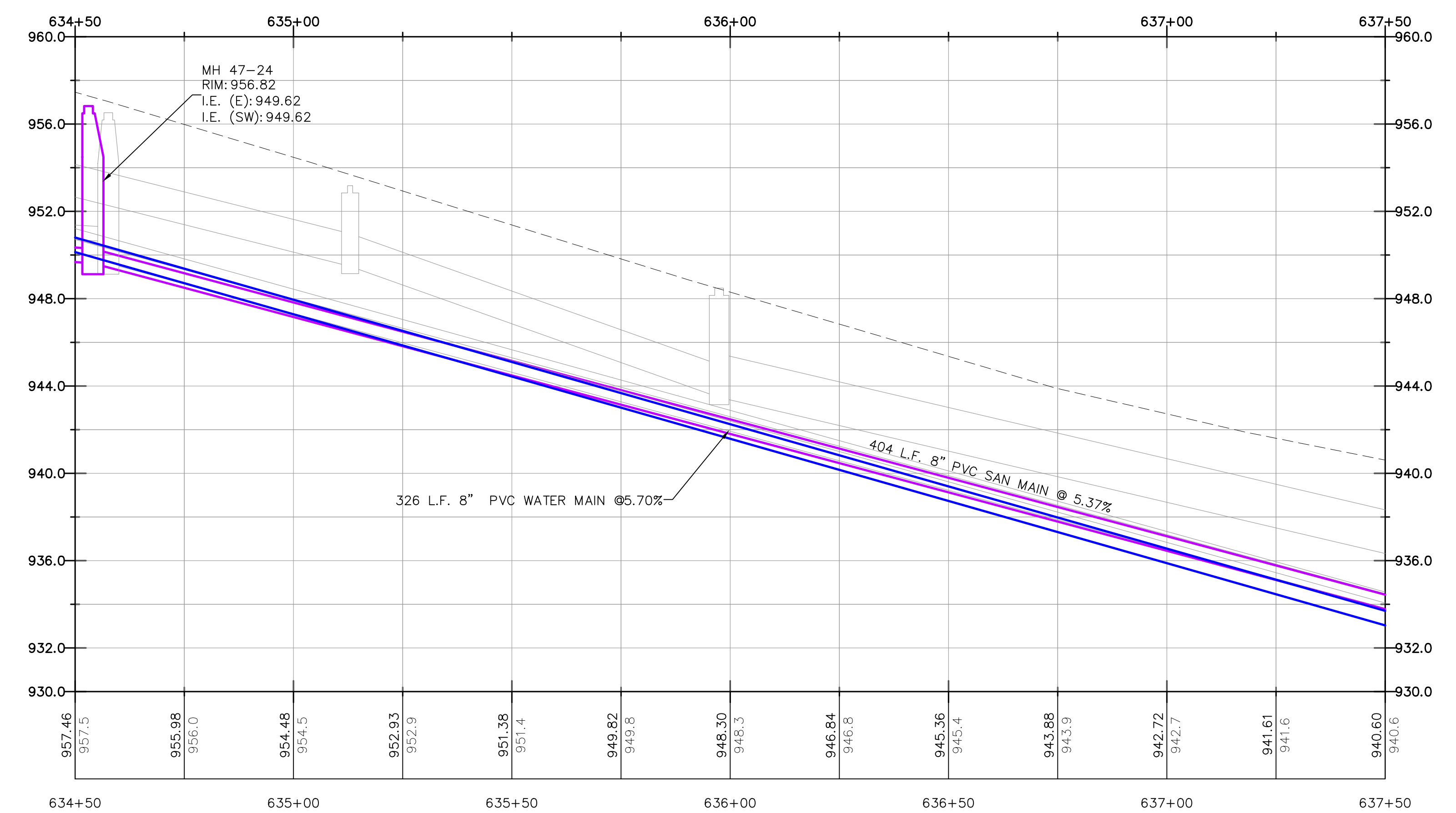
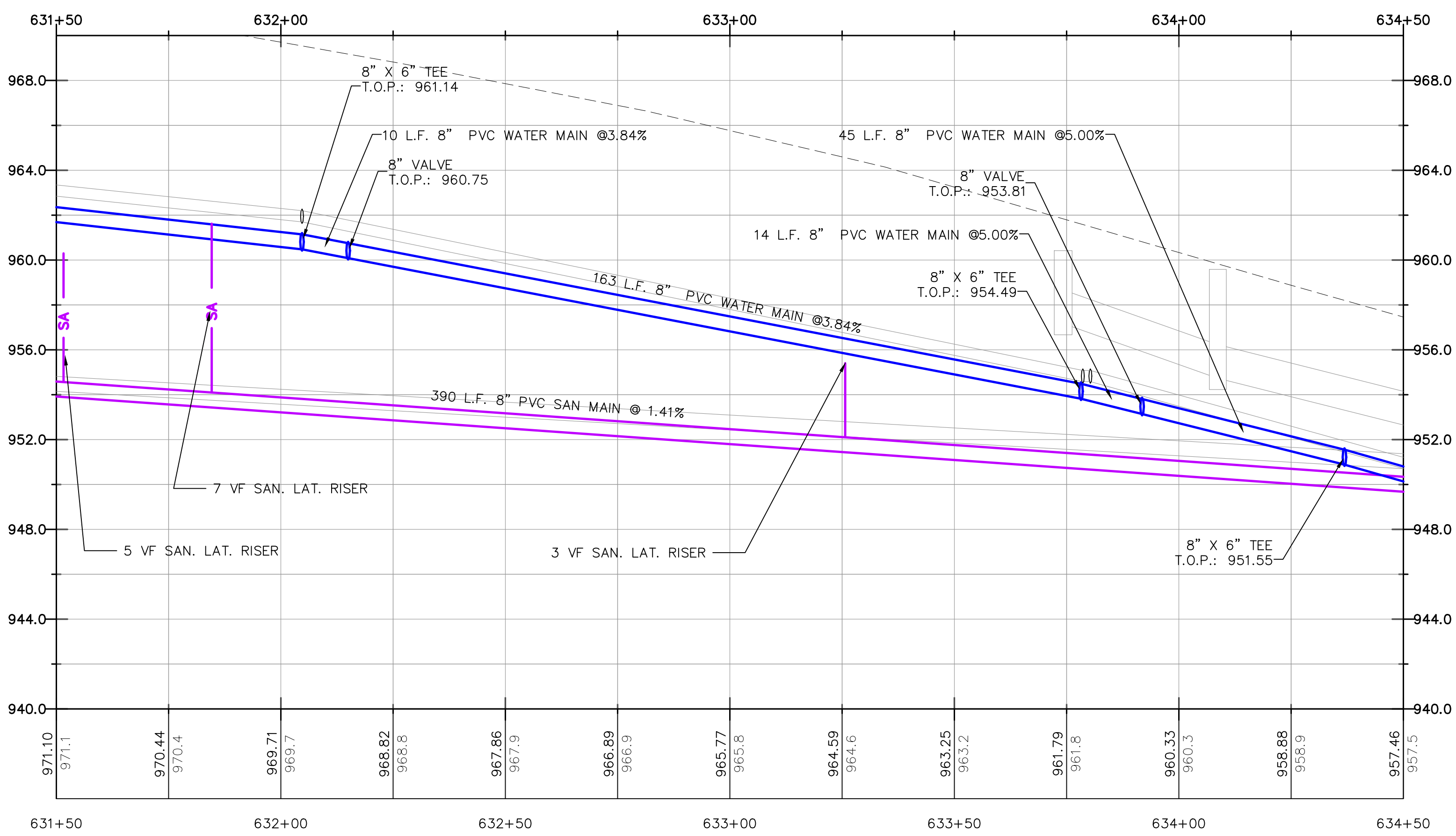
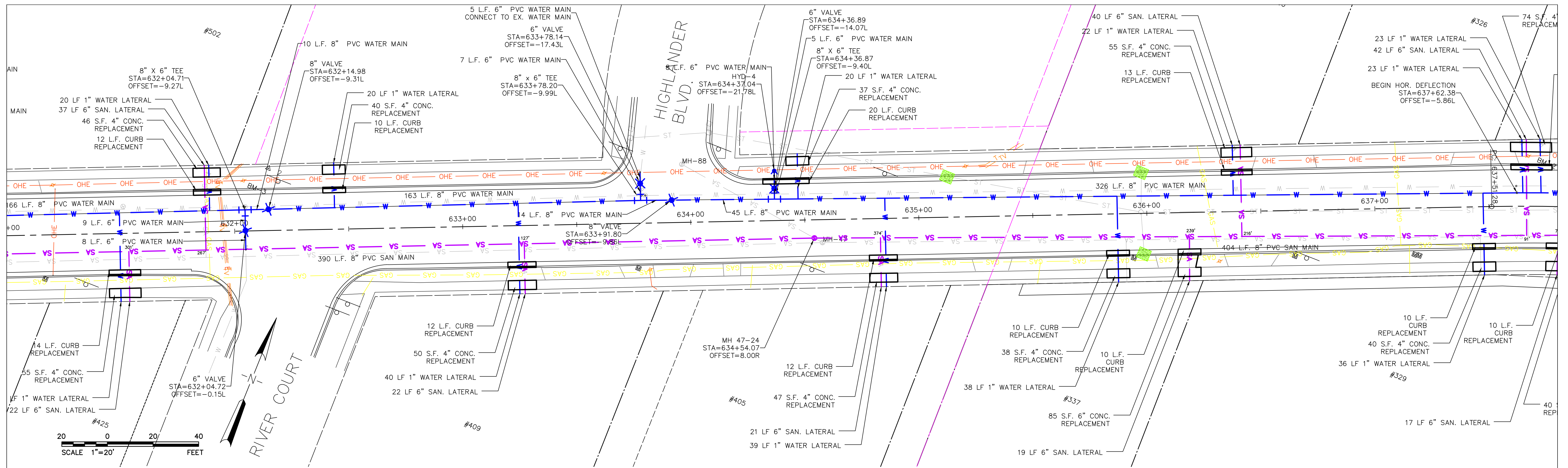

DRAWN BY <u>MLA</u> CHECKED BY <u>ERO</u> APPROVED BY <u>ERO</u>	SCALES HORIZONTAL 1"=20' VERTICAL 1"=4'	PROJECT NO. <u>134.080</u> DATE <u>5/30/2023</u>	REVISIONS 10/31/2023 11/17/2023 BENCH MARK	BM#3: RR SPIKE IN POWER POLE STA. 632+04, 22' LT. 970.22 BM#2: RR SPIKE IN POWER POLE STA. 637+67, 22' LT. 940.75	DATUM NAVD '88 <input checked="checked" type="checkbox"/> ASSUMED <input type="checkbox"/> CITY <input type="checkbox"/> PROJECT <input type="checkbox"/>	SANITARY SEWER AND WATER MAIN IMPROVEMENTS MAYVILLE STREET (STH 28) WEST VILLAGE LIMITS TO MILWAUKEE STREET VILLAGE OF THERESA, DODGE COUNTY, WISCONSIN	
	SHEET 4 OF 6 SHEETS		FILE NO. 134-4,6-23011				

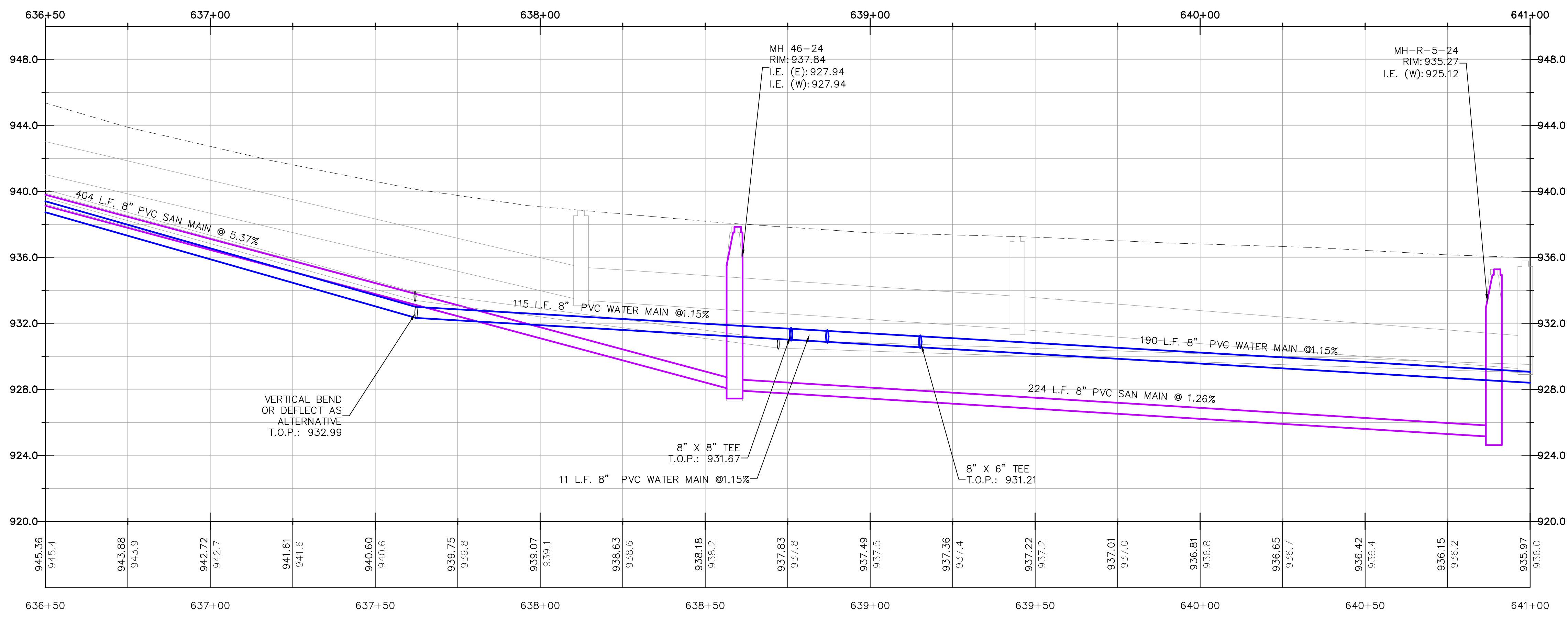
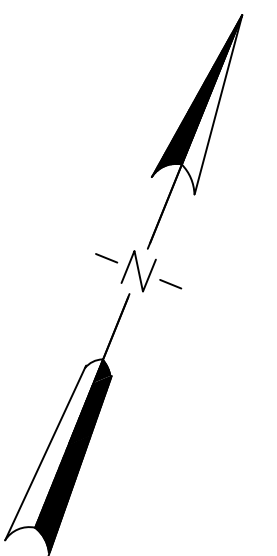
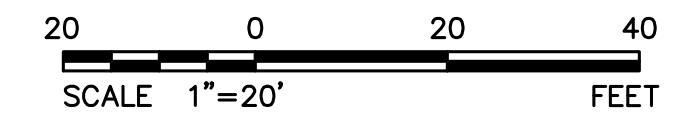
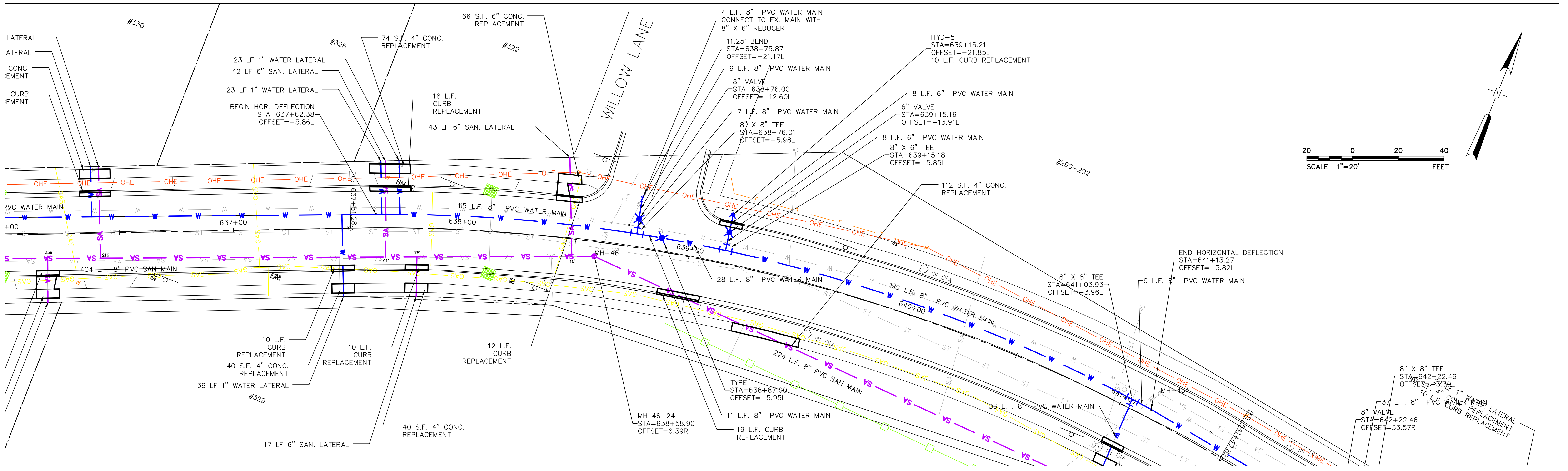

DRAWN BY <u>MLA</u> CHECKED BY <u>ERO</u> APPROVED BY <u>ERO</u>	SCALES HORIZONTAL 1"=20' VERTICAL 1"=4' PROJECT NO. 134.080 DATE 5/30/2023	REVISIONS 10/31/2023 11/17/2023 BENCH MARK	BM#3: RR SPIKE IN POWER POLE STA. 632+04, 22' LT. 970.22 BM#2: RR SPIKE IN POWER POLE STA. 637+67, 22' LT. 940.75	DATUM NAVD '88 <input checked="" type="checkbox"/> ASSUMED <input type="checkbox"/> CITY <input type="checkbox"/> PROJECT <input type="checkbox"/>	SANITARY SEWER AND WATER MAIN IMPROVEMENTS MAYVILLE STREET (STH 28) WEST VILLAGE LIMITS TO MILWAUKEE STREET VILLAGE OF THERESA, DODGE COUNTY, WISCONSIN	
SHEET 5 OF 6 SHEETS FILE NO. 134-4,6-23012						

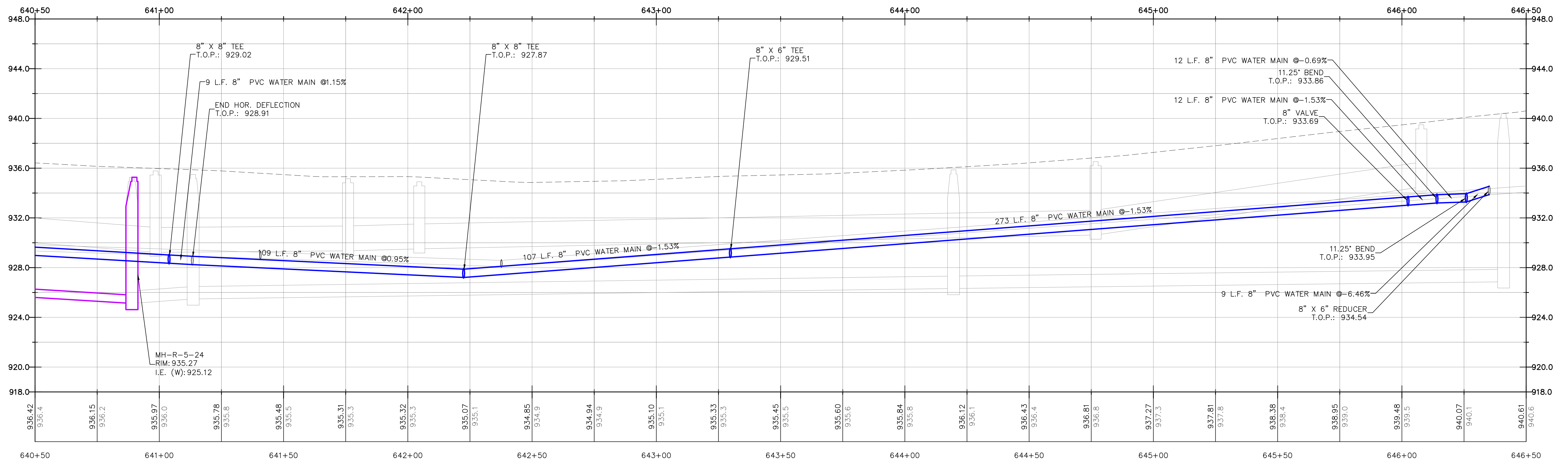
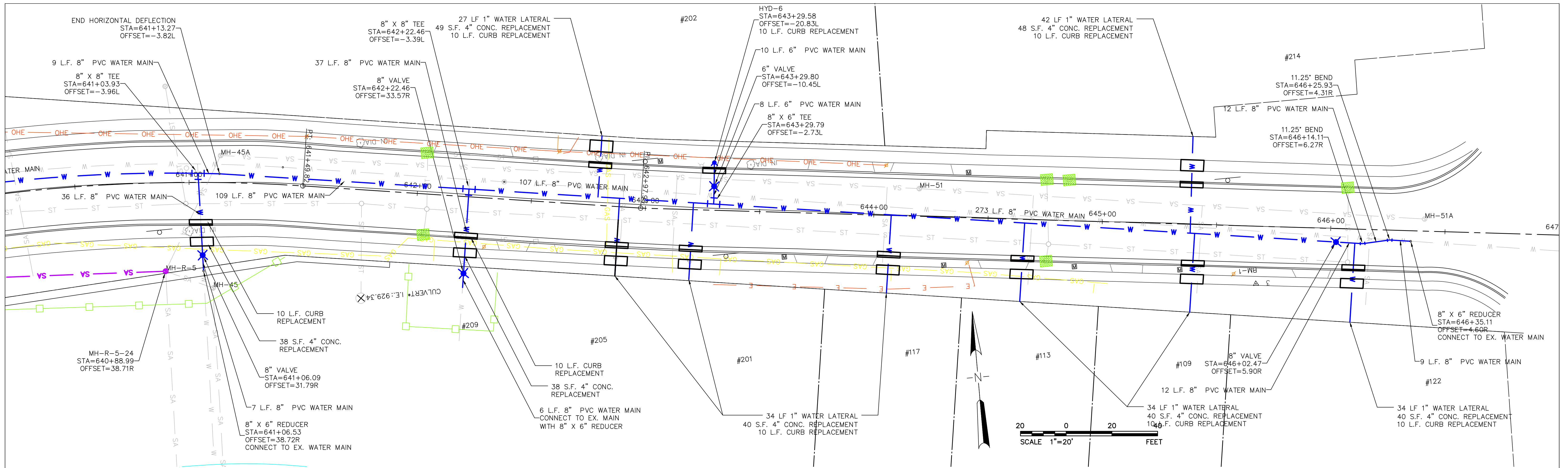

DRAWN BY <u>MLA</u> CHECKED BY <u>ERO</u> APPROVED BY <u>ERO</u>	SCALES HORIZONTAL 1"=20' VERTICAL 1"=4'	PROJECT NO. 134.080 DATE 5/30/2023	REVISIONS 10/31/2023 11/17/2023	BENCH MARK BM#1: RR SPIKE IN POWER POLE STA. 645+58, 21' RT. 939.51 BM#2: RR SPIKE IN POWER POLE STA. 637+67, 22' LT. 940.75	DATUM NAVD '88 <input checked="" type="checkbox"/> ASSUMED <input type="checkbox"/> CITY <input type="checkbox"/> PROJECT <input type="checkbox"/>	<b>SANITARY SEWER AND WATER MAIN IMPROVEMENTS</b> <b>MAYVILLE STREET (STH 28)</b> WEST VILLAGE LIMITS TO MILWAUKEE STREET VILLAGE OF THERESA, DODGE COUNTY, WISCONSIN	 548 PRAIRIE ROAD FOND DU LAC, WISCONSIN 54935 PHONE: 920.922.5703
SHEET 6 OF 6 SHEETS FILE NO. 134-4,6-23013							